

PLAT OF SURVEY LOT 15 HIGH POINTE SUBDIVISION

PART OF THE SW 1/4 OF THE SW 1/4 OF SECTION 21
TOWN 2 NORTH, RANGE 16
WALWORTH COUNTY, WISCONSIN

BLUE HERON DRIVE
(66' WIDE R.O.W.)

LAKE DRIVE

LOT 15
22,064
SQ. FT.

LOT 14

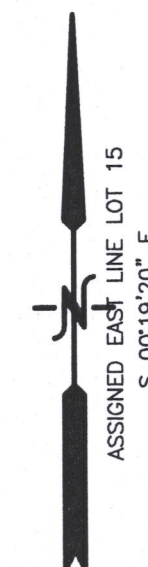

- LEGEND
- = FOUND IRON PIPE STAKE
 - = FOUND IRON REBAR STAKE
 - ⊙ = SET IRON REBAR STAKE
 - {XXX} = RECORDED AS

ZONING= R-2A

NOTE: COPIES OF THIS MAP TO WHICH THE FOLLOWING CERTIFICATE WILL APPLY SHOW THE SURVEYOR'S ORIGINAL SEAL AND SIGNATURE IN RED INK. COPIES BY ANY OTHER MEANS MAY HAVE ALTERATIONS WHICH DO NOT REPRESENT THE SURVEYOR'S WORK PRODUCT.

I HEREBY CERTIFY THAT THE ABOVE DESCRIBED PROPERTY HAS BEEN SURVEYED UNDER MY DIRECTION AND THAT THE ABOVE MAP IS A TRUE REPRESENTATION THEREOF AND SHOWS THE SIZE AND LOCATION OF THE PROPERTY AND ITS EXTERIOR BOUNDARIES. THIS SURVEY IS MADE FOR THE USE OF THE PRESENT OWNERS OF THE PROPERTY, AND ALSO THOSE WHO PURCHASE, MORTGAGE, OR GUARANTEE THE TITLE THERETO WITHIN ONE YEAR FROM THE DATE HEREOF.

DATED: 04/11/2017

Peter S. Gordon
PETER S. GORDON P.L.S. 2101

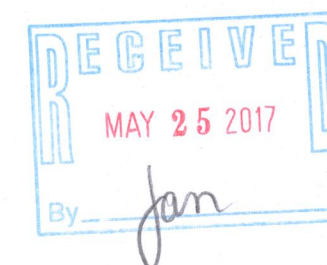

WORK ORDERED BY -
ADAM JOHNSON
PO BOX 445
DELAYAN WI, 53115

FARRIS, HANSEN & ASSOCIATES, INC.
ENGINEERING - ARCHITECTURE - SURVEYING
7 RIDGWAY COURT P.O. BOX 437
ELKHORN, WISCONSIN 53121
OFFICE: (262) 723-2098 FAX: (262) 723-5886

REVISIONS

PROJECT NO.
9731
DATE:
04/11/2017
SHEET NO.
1 OF 1

APR 13 2017

X:\Projects\9731\ACAD_9731_LOT15

FHP-15 216-5384